

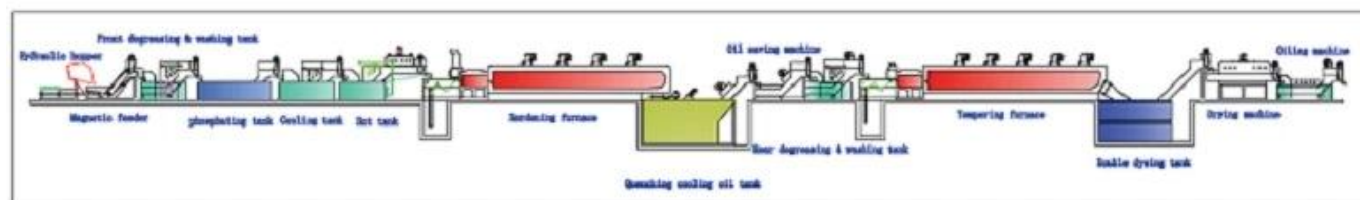

1. 设备名称：WZTG9-30 * 600 * 10
 2. 设备功率：1KW
 3. 设备温度：950℃
 4. 设备尺寸：300 * 6000 * 100mm



设备名称	设备功率	设备温度	设备尺寸	设备重量	
	KW	°C	mm	KGS / H	
WZTG9-30 * 600 * 10	1	90	950	300 * 6000 * 100	120-150
WZTG9-40 * 600 * 10	2	120	950	400 * 6000 * 100	180-220
WZTG9-50 * 600 * 10	3	180	950	500 * 6000 * 100	250-300
WZTG9-60 * 600 * 10	4-1	220	950	600 * 6000 * 100	400-450
WZTG9-60 * 800 * 10	4-2	275	950	600 * 8000 * 100	450-500
WZTG9-80 * 600 * 10	5-1	275	950	800 * 6000 * 100	450-500
WZTG9-80 * 800 * 10	5-2	360	950	800 * 8000 * 100	650-750

WZTG9-80 * 1000 * 10	□6	410	950	800 * 10000 * 100	900-1000
WZTG9-100 * 1000 * 10	□7	500	950	1000 * 10000 * 100	1200-1300
WZTG9-120 * 1000 * 10	□8	600	950	1200 * 10000 * 100	1400-1500
WZTG9-120 * 1350 * 10	□9	950	950	1200 * 13500 * 100	1800-2000

*□□□□□□;□□□□□□MADE
□□□□



□□TANK□



□□TANK□



□□□



DOUBLE□□□



□□□□□



□□□

Men-Machine Interface Intelligence Control System

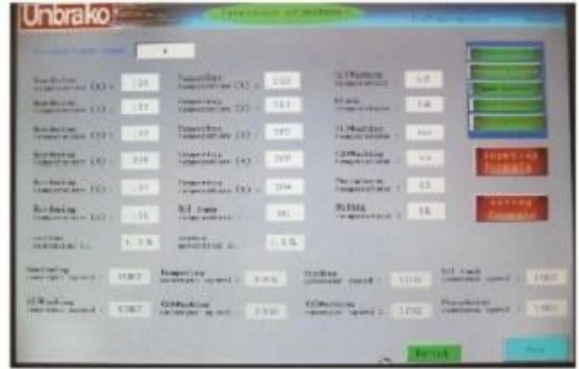

Carbon Controller



Zirconia carbon sensor



SPARE PARTS:

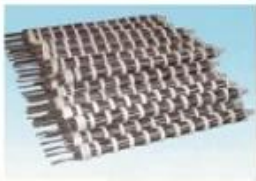

HEATING ELEMENT



RADIANT TUBE



THERMOCOUPLE

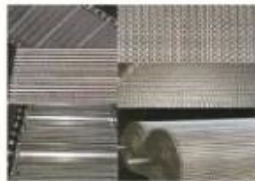

MESH-BELT



ROLLER

SHIPPING□□□□□□



□□□□



www.rainbowtechnology.net

WHATSAPP / 86-18704610523

vera5266

QQ417651303