

**RAINBOW**

# CONTINUOUS MESH BELT ( CARBURIZING ) FURNACE LINE

The computerizing office management can be realized with computer control system.



- Professional ✓
- Good quality ✓
- Energy conservation ✓

**20** YEARS

20 years of professional export



## THE CONTINUOUS MESH BELT (CARBURIZING) FURNACE LINE RUNNING SIGN LAMP

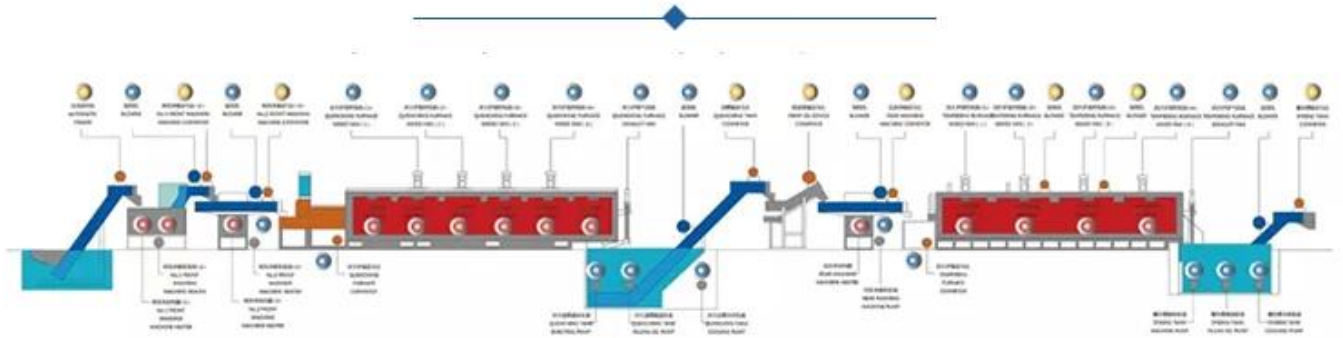

# MAIN SPARES

Some parts can be replaced to extend the service life of the machine.



1. 2. 3. 4. 5. 6. 7. 8. 9. 10. 11. 12. 13. 14. 15. 16. 17. 18. 19. 20. 21. 22. 23. 24. 25. 26. 27. 28. 29. 30. 31. 32. 33. 34. 35. 36. 37. 38. 39. 40. 41. 42. 43. 44. 45. 46. 47. 48. 49. 50. 51. 52. 53. 54. 55. 56. 57. 58. 59. 60. 61. 62. 63. 64. 65. 66. 67. 68. 69. 70. 71. 72. 73. 74. 75. 76. 77. 78. 79. 80. 81. 82. 83. 84. 85. 86. 87. 88. 89. 90. 91. 92. 93. 94. 95. 96. 97. 98. 99. 100.

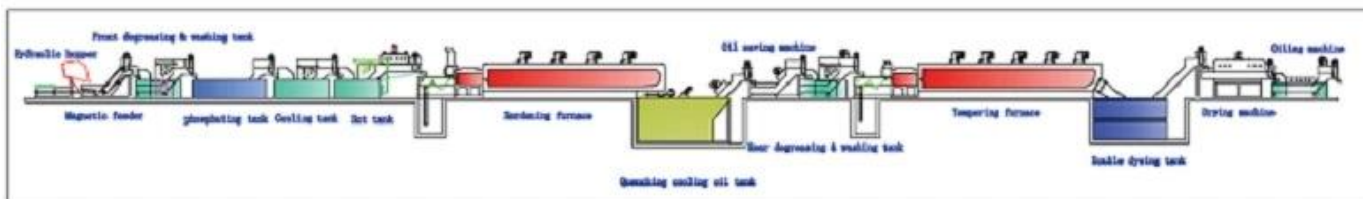

1. 2. 3. 4. 5. 6. 7. 8. 9. 10. 11. 12. 13. 14. 15. 16. 17. 18. 19. 20. 21. 22. 23. 24. 25. 26. 27. 28. 29. 30. 31. 32. 33. 34. 35. 36. 37. 38. 39. 40. 41. 42. 43. 44. 45. 46. 47. 48. 49. 50. 51. 52. 53. 54. 55. 56. 57. 58. 59. 60. 61. 62. 63. 64. 65. 66. 67. 68. 69. 70. 71. 72. 73. 74. 75. 76. 77. 78. 79. 80. 81. 82. 83. 84. 85. 86. 87. 88. 89. 90. 91. 92. 93. 94. 95. 96. 97. 98. 99. 100.

| القطر                 | القدرة (KW) | الارتفاع (م) | القطر الداخلي (م) | القطر الخارجي (م)       | القطر (KGS / H) |
|-----------------------|-------------|--------------|-------------------|-------------------------|-----------------|
| WZTG9-30 * 600 * 10   | #1          | 90           | 950               | 300 * 100 * 6000        | 120-150         |
| WZTG9-40 * 600 * 10   | #2          | 120          | 950               | 400 * 100 * 6000        | 180-220         |
| WZTG9-50 * 600 * 10   | # 3         | 180          | 950               | 6000 * 500 * 100        | 250-300         |
| WZTG9-60 * 600 * 10   | # 4-1       | 220          | 950               | 600 * 100 * 6000        | 400-450         |
| WZTG9-60 * 800 * 10   | # 4-2       | 275          | 950               | 600 * 100 * 8000        | 450-500         |
| WZTG9-80 * 600 * 10   | # 5-1       | 275          | 950               | 800 * 100 * 6000        | 450-500         |
| WZTG9-80 * 800 * 10   | # 5-2       | 360          | 950               | 800 * 100 * 8000        | 650-750         |
| WZTG9-80 * 1000 * 10  | # 6         | 410          | 950               | 10000 * 800 * 100       | 900-1000        |
| WZTG9-100 * 1000 * 10 | # 7         | 500          | 950               | 1000 * 100 * 10000      | 1200-1300       |
| WZTG9-120 * 1000 * 10 | #8          | 600          | 950               | 1200 * 100 * 10000      | 1400-1500       |
| WZTG9-120 * 1350 * 10 | #9          | 950          | 950               | 1200 * 1300 * 500 * 100 | 1800-2000       |

\* الحجم ومكبر الصوت ؛ يمكن تخصيص المواصفات جنون \*

التغذية المغناطيسية:



خزان إزالة الفسفور:



□□□□□□ □□ □□□□:



□□□□:



□□□□□□ □□□□□□ □□□□□□ □□□□□□:



□□□□□□□□ □□□□□□ □□□□□□:



□□□□□□ □□□□□□:



## Men-Machine Interface Intelligence Control System

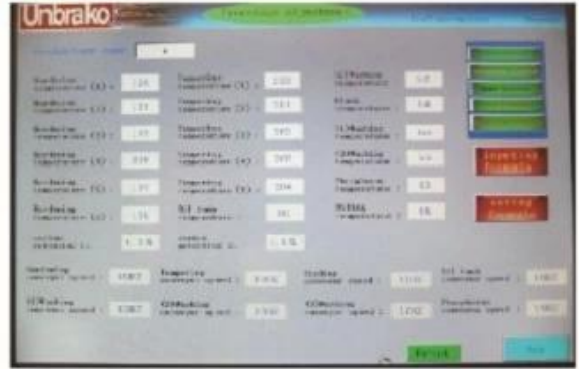

## Carbon Controller



## Zirconia carbon sensor



## SPARE PARTS:

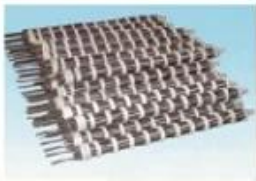

HEATING ELEMENT



RADIANT TUBE



THERMOCOUPLE



MESH-BELT



ROLLER

□□ □□□□ □□ □□□□ □□ □□□□:



□□□□□□ □□ □□□□□□□□:



彩虹技术网 中国 彩虹技术网 彩虹技术网 彩虹技术网 彩虹技术网 彩虹技术网 彩虹技术网  
 彩虹技术网 彩虹技术网 彩虹技术网 彩虹技术网 彩虹技术网 彩虹技术网 彩虹技术网  
 彩虹技术网 彩虹技术网  
 彩虹技术网  
 WhatsApp / Mobile: 86-18704610523  
 微信号: Vera5266  
 QQ: 417651303