

RAINBOW

CONTINUOUS MESH BELT (CARBURIZING) FURNACE LINE

The computerizing office management can be realized with computer control system.



- Professional ✓
- Good quality ✓
- Energy conservation ✓

20 YEARS

20 years of professional export



THE CONTINUOUS MESH BELT (CARBURIZING) FURNACE LINE RUNNING SIGN LAMP

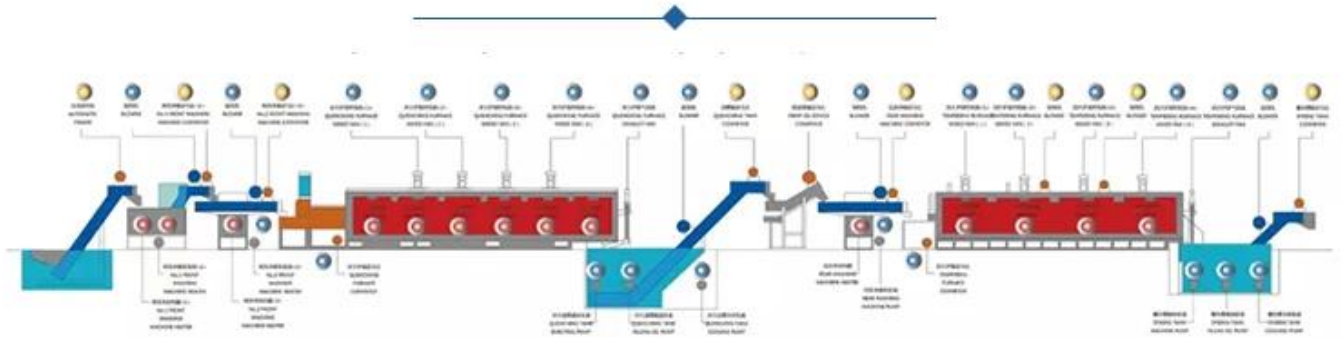

MAIN SPARES

Some parts can be replaced to extend the service life of the machine.



1. 2. 3. 4. 5. 6. 7. 8. 9. 10. 11. 12. 13. 14. 15. 16. 17. 18. 19. 20. 21. 22. 23. 24. 25. 26. 27. 28. 29. 30. 31. 32. 33. 34. 35. 36. 37. 38. 39. 40. 41. 42. 43. 44. 45. 46. 47. 48. 49. 50. 51. 52. 53. 54. 55. 56. 57. 58. 59. 60. 61. 62. 63. 64. 65. 66. 67. 68. 69. 70. 71. 72. 73. 74. 75. 76. 77. 78. 79. 80. 81. 82. 83. 84. 85. 86. 87. 88. 89. 90. 91. 92. 93. 94. 95. 96. 97. 98. 99. 100.

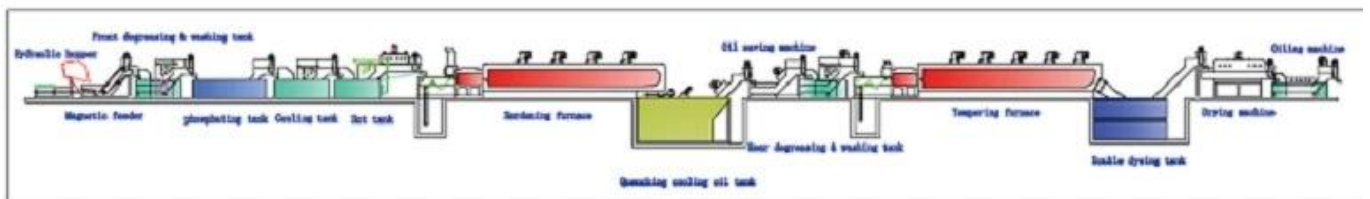

1. 2. 3. 4. 5. 6. 7. 8. 9. 10. 11. 12. 13. 14. 15. 16. 17. 18. 19. 20. 21. 22. 23. 24. 25. 26. 27. 28. 29. 30. 31. 32. 33. 34. 35. 36. 37. 38. 39. 40. 41. 42. 43. 44. 45. 46. 47. 48. 49. 50. 51. 52. 53. 54. 55. 56. 57. 58. 59. 60. 61. 62. 63. 64. 65. 66. 67. 68. 69. 70. 71. 72. 73. 74. 75. 76. 77. 78. 79. 80. 81. 82. 83. 84. 85. 86. 87. 88. 89. 90. 91. 92. 93. 94. 95. 96. 97. 98. 99. 100.

| القطر | القدرة (KW) | الارتفاع (م) | الوزن (كجم) | القطر (°C) | القطر (KGS / H) |
|-----------------------|-------------|--------------|-------------|-------------------------|-----------------|
| WZTG9-30 * 600 * 10 | #1 | 90 | 950 | 300 * 100 * 6000 | 120-150 |
| WZTG9-40 * 600 * 10 | #2 | 120 | 950 | 400 * 100 * 6000 | 180-220 |
| WZTG9-50 * 600 * 10 | # 3 | 180 | 950 | 6000 * 500 * 100 | 250-300 |
| WZTG9-60 * 600 * 10 | # 4-1 | 220 | 950 | 600 * 100 * 6000 | 400-450 |
| WZTG9-60 * 800 * 10 | # 4-2 | 275 | 950 | 600 * 100 * 8000 | 450-500 |
| WZTG9-80 * 600 * 10 | # 5-1 | 275 | 950 | 800 * 100 * 6000 | 450-500 |
| WZTG9-80 * 800 * 10 | # 5-2 | 360 | 950 | 800 * 100 * 8000 | 650-750 |
| WZTG9-80 * 1000 * 10 | # 6 | 410 | 950 | 10000 * 800 * 100 | 900-1000 |
| WZTG9-100 * 1000 * 10 | # 7 | 500 | 950 | 1000 * 100 * 10000 | 1200-1300 |
| WZTG9-120 * 1000 * 10 | #8 | 600 | 950 | 1200 * 100 * 10000 | 1400-1500 |
| WZTG9-120 * 1350 * 10 | #9 | 950 | 950 | 1200 * 1300 * 500 * 100 | 1800-2000 |

* الحجم ومكبر الصوت ؛ يمكن تخصيص المواصفات جنون *

التغذية المغناطيسية:



خزان إزالة الفسفور:



□□□□□□ □□ □□□□:



□□□□:



□□□□□□ □□□□□□ □□□□□□ □□□□□□:



□□□□□□□□ □□□□□□ □□□□□□:



□□□□□□ □□□□□□:

Men-Machine Interface Intelligence Control System

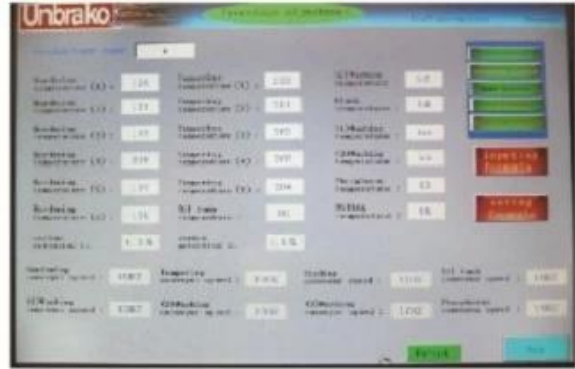

Carbon Controller



Zirconia carbon sensor



SPARE PARTS:

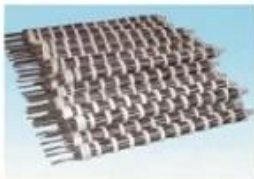

HEATING ELEMENT



RADIANT TUBE



THERMOCOUPLE

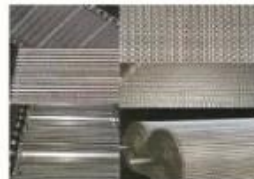

MESH-BELT



ROLLER

□□ □□□□ □□ □□□□ □□ □□□□:



□□□□□□ □□ □□□□□□□□:



彩虹科技 專業 服務 全球 客戶 歡迎 垂詢 詳情 請 洽 電話:www.Rainbowtechnology.net
 或 親臨 參觀 洽 談 或 親臨 洽 談 或 親臨 洽 談。
 歡迎 垂詢 詳情 請 洽
 電話
 WhatsApp / Mobile: 86-18704610523
 傳真: Vera5266
 QQ: 417651303